

# Kiwa Register

Paul Ras & Jordi van Ballegooijen 17 January 2024



Kiwa Register

**Partner  
for  
Progress**



# Kiwa NV, a multinational company that was founded in 1948



With an annual turnover around 1.3 billion euros, **Kiwa NV** is one of the top 20 companies in the world in the field of testing, inspections and certifications

**11.000**  
FTE  
worldwide

Members of the Kiwa family are supervised by the government, public organisations and independent auditors

## Compliance & Trust



Algemene Rekenkamer



## Data security



| PKIoverheid |



AUTORITEIT  
PERSOONSGEGEVENS

# Kiwa as part of the Dutch CAA

Minister

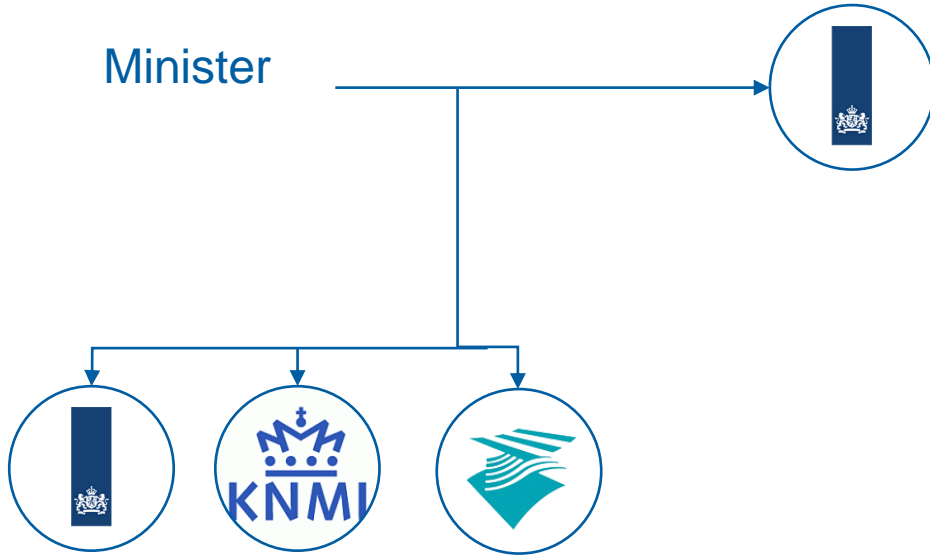

Other government bodies under the scrutiny of the ministry

Inspectie leefomgeving en transport (ILT)



Regulation



License issuing



Aviation



Road transport



Merchant



# Kiwa Register BV is under oversight by the government, the EU and the private sector

## Kiwa Register is supervised by the Government of the Netherlands as well as by European Union bodies

- Audited yearly by the Inspection Environment & Transport (government)
- 'Mandate by law' to act on behalf of Minister of Infrastructure & Environment
- Designated a 'Private Legal Entity with a Public Task' by Dutch Court of Audit
- 'PKI' certified for public services (security certification by Government)
- Compliant with (EU) 2016/679 ('GDPR')
- Audits by European bodies EASA and EMSA

## Kiwa Register and Kiwa NV are under oversight by auditors and the Dutch Accreditation Board from the private sector

- ETSI norms 101456 and 102042 (data security)
- Yearly audit by the British Standards Institution (BSI)
- ISO 9001 (quality management)
- Kiwa NV is accredited for ISO 27001 (data security)



Ministerie van Infrastructuur en Milieu



Algemene Rekenkamer



AUTORITEIT  
PERSOONSGEGEVENS



| PKI overheid |



# Issuing licenses



Authentication of  
identity of applicant



Verification of qualifications  
of applicant



Production and delivery  
of document or  
e-license



Archiving dossiers and  
provision information to  
law enforcement

# Applicant



Provides the following information;

- Application form
- ID of the driver(s) (only for the 1st application)
- Chamber of Commerce
- Ship data (Cadastre)
- Operation certificate
- Exploitation agreement
- Certificate of Examination

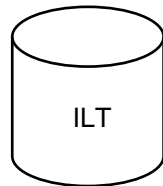
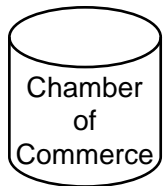
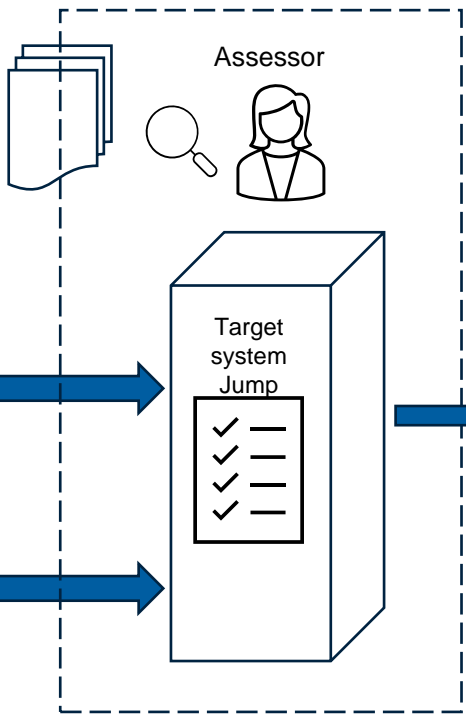

Ship data;

- ENI number
- Name of the ship
- Type Ship
- ID owner of the ship

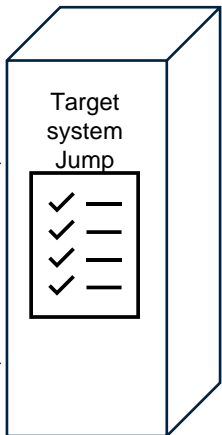

# Generic process model

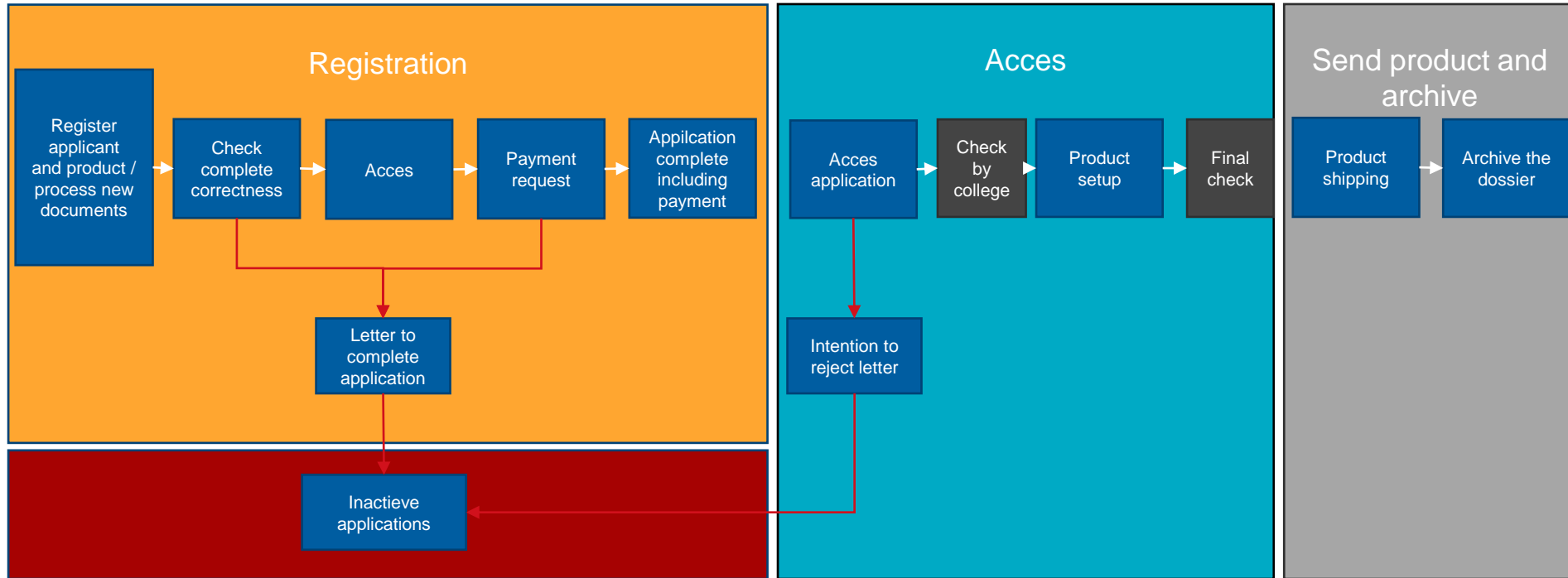

Nr.: 33973

**EX-OPERATIECERTIFICAAT  
CERTIFICAT D'EXPLOITANT  
AUSPUS TERBESCHUWING  
OPERATORS CERTIFICATE**

This certificate must be given to the applicant by the issuing competent authority before being issued.  
Ce certificat doit être présenté à l'autorité émettrice de la procédure de délivrance.  
Dit attestatie moet worden overgelegd aan de autoriteit die de aanvraag voor het overleggen van dit attestatie moet worden voorgelegd.

\* Regimeet met betrekking tot het vaartuig - Régimeet de rapport avec le bâtiment - Angaben zum Fahrzeug - Craft related data  
Naam van het vaartuig/namen van de bemanning - Nom du bâtiment / Nom de l'équipage - Name of the ship / Crew

Ship name: Motorbootvrij  
Land: Kiwa is een Nederlandse onderneming met hoofdzetel in Nederland. Het is een Europees Unie-land. Het is een Europees Unie-land. Het is een Europees Unie-land.  
0231111

Land (in which) van registratie van het vaartuig/Pays (et lieu) d'immatriculation du bâtiment/Land of Registration of the Vessel (in which) van registratie van het vaartuig/Country (and place) of registration

Regie: Regimeet exclusief van het vaartuig - Opérations de l'équipage - Angaben zum Ausbilder des Fahrzeugs - Details of craft operator  
Eigendom/Ownership: Kiwa Register B.V. / SH Winton Churchhill 273 ZH06EA RIJWIJ

\* In certificate issued on the condition that the applicant complies with the conditions set out in Article 2 of the Revised Convention for the Navigation of the Rhine as well as in the conditions of Regulation (EC) No 2016/186.

\* This certificate is issued on the condition that the applicant complies with the conditions set out in Article 2 of the Revised Convention for the Navigation of the Rhine as well as in the conditions of Regulation (EC) No 2016/186.

\* This certificate is issued on the condition that the applicant complies with the conditions set out in Article 2 of the Revised Convention for the Navigation of the Rhine as well as in the conditions of Regulation (EC) No 2016/186.

\* This certificate is issued on the condition that the applicant complies with the conditions set out in Article 2 of the Revised Convention for the Navigation of the Rhine as well as in the conditions of Regulation (EC) No 2016/186.

Afgegeven te	d.d.	geldig tot	Handtekening
Delivered at	of	valid until	Signature
RUSWIJK (Z.H.)	16-01-2024	16-01-2029	DE MINISTER VAN INFRASTRUCTUUR EN WATERSTAAT, namens de de Manager Operations van Kiwa Register B.V.

DE MINISTER VAN INFRASTRUCTUUR EN WATERSTAAT, namens de de Manager Operations van Kiwa Register B.V.

D. Schereman

Nr.: 33972

**RINVAARTVERKLARING  
ATTESTATION D'APPARTENANCE A LA NAVIGATION DU RHIN  
BREMENSCHIFFFAHRTS-ZUGEHÖRIGKEITSURLAUNDE  
CERTIFICATE OF BELONGING TO THE NAVIGATION OF THE RHINE**

\* Regimeet met betrekking tot het vaartuig - Régimeet de rapport avec le bâtiment - Angaben zum Fahrzeug - Craft related data  
Naam van het vaartuig/namen van de bemanning - Nom du bâtiment / Nom de l'équipage - Name of the ship / Crew

Ship: Motorbootvrij  
Land: Kiwa is een Nederlandse onderneming met hoofdzetel in Nederland. Het is een Europees Unie-land. Het is een Europees Unie-land. Het is een Europees Unie-land.

023111111  
Land (in which) van registratie van het vaartuig/Pays (et lieu) d'immatriculation du bâtiment/Land of Registration of the Vessel (in which) van registratie van het vaartuig/Country (and place) of registration

Regie: Regimeet exclusief van het vaartuig - Opérations de l'équipage - Angaben zum Ausbilder des Fahrzeugs - Details of craft operator  
Eigendom/Ownership: Kiwa Register B.V. / SH Winton Churchhill 273 ZH06EA RIJWIJ

\* In certificate issued on the condition that the applicant complies with the conditions set out in Article 2 of the Revised Convention for the Navigation of the Rhine as well as in the conditions of Regulation (EC) No 2016/186.

\* This certificate is issued on the condition that the applicant complies with the conditions set out in Article 2 of the Revised Convention for the Navigation of the Rhine as well as in the conditions of Regulation (EC) No 2016/186.

\* This certificate is issued on the condition that the applicant complies with the conditions set out in Article 2 of the Revised Convention for the Navigation of the Rhine as well as in the conditions of Regulation (EC) No 2016/186.

\* This certificate is issued on the condition that the applicant complies with the conditions set out in Article 2 of the Revised Convention for the Navigation of the Rhine as well as in the conditions of Regulation (EC) No 2016/186.

Afgegeven te	d.d.	geldig tot	Handtekening
Delivered at	of	valid until	Signature
RUSWIJK (Z.H.)	16-01-2024	16-01-2029	DE MINISTER VAN INFRASTRUCTUUR EN WATERSTAAT, namens de de Manager Operations van Kiwa Register B.V.

DE MINISTER VAN INFRASTRUCTUUR EN WATERSTAAT, namens de de Manager Operations van Kiwa Register B.V.

D. Schereman



■ In 2022 4866 inland vessels were registered in the Netherlands\*  
 ■ In 2023 around 700 Certificates (of belonging to the navigation of the Rhine) were issued



# Developments

- Continuous development of standards frameworks (security/IT and product)
- Digitalization of permits with the eLicense platform \*
- Further deepening cooperation with ILT; including fraud
- Verification of submitted documents (such as Certificate d'exploitant) at the source

# Questions

